The still hunt for voters continues. The primary will be August 1st This county apparently has been well organized for Senator Swanson under the supervision of Senator S. L Ferguson, who is managing the campaign in the Tenth district for Swanson.

Buckingham

The men who threshed wheat came right along with motor trucks and gathered up their toll and some wheat changed hands at $1 per bushel. A neighbor of mine is taking a lot of veals off today and nine cents seems to be the top price.

Mr. Patterson has a new car to carry mail,and Mr. Springer a new truck to haul ties.

The soldier comrades of Mr. Charles A. Scott who was partially paralyzed a short while ago will be glad to know that he is some what better at last report.

Mr. A. C. Wood was having a road machine run over the sand clay roads in James river district last week

The vital statistic report for June gave three births and one death.

P. P. Glover with his usual good management got wheat threshed while it was dry and saved hay while the sun shone.

Mrs. H. C. Glover was a visitor in the home of her aunt Mrs Charles Scott last week.

Idle men who are longing for work to do, have to stand and see the job the railroad striker has made vacant remain so,for the job of strike breaking is a dangerous one.

Mrs. H. H. Davis, of Cumberland, who was Miss Lucy Pearson before her marriage, has been visiting at her old home. Mrs Davis has a little girl named Alma for her mother.

Protracted services are expected to begin at Mulberry Grove on the 5th Sunday in this month and the church members expect to put a fresh coat of paint on the church before that time.

I am no pessimist, but I hear men say if taxes go higher and the selling prices of farm products go lower, that, in the time to come improvident people who own poor land will have to give it up and let it go delinquent; already gov't bonds are above par largely because they are non taxable.

Hixburg

The agricultural club will give a lawn party on the school grounds on the evening of the 14th at 7:30.

Mrs. J. H. McCue had a narrow escape from being seriously hurt when she was thrown from her buggy; this kept her from going to Providence, R. I. as delegate of the Nat. Woman's Conference.

Frank Harris, colored, about 35 years old dived from Shelving Rock Sunday into 15 feet of water; when companions got him up by means of a rope he was dead.

Mrs. Arthur Armstrong is back home from the hospital and her friends hope for her a speedy recovery to her normal health.

Justice W A Swan and all other justices of the county were summoned before the Board Supervisors today to make report of the conduct of their offices.

The Woman's Missionary Union of Appomattox Asso. met with Evergreen church on 28th and 29th June, and the people of that place showed the visitors that splendid Appomattox hospitality for which the county is noted. Mr. and Mrs. J. R. Hamilton deserve special mention for courtesies and attention extended. The program was fine. Mrs. McCue reported nearly $11,000 collections this year in her district.

Mr. John Fore, of Mt. Hope, W. Va., is here on a visit to his home folks.

Mr. Tillery who farms the Harwood place threshed out 53½ bushels wheat from two acres of Fulcaster grade.

Mr. Frank Harwood and family, of Jarret, have been spending the last week at the old home place.

Mr. J. T. Hix left Tuesday morning for Richmond to consult his physician.

Mr. J. Sears Hix, of Greensboro, N.C., was home for a few days last week.

Messrs. Frank and Willie Coleman, of Statesville, N. C, are spending a few days on Appomattox river.

Lacy Almond who cut his foot last week is expected out soon.

Masons Play Ball

The Appomattox ball park was much crowded with interested spectators last Thursday when Pamplin Lodge of Masons locked horns in brotherly love with Appomattox. The game abounded with errors, good plays, Jazz running, turkey trots, &c.

The line-up was as follows:

Appomattox	A B	R
Vanvolkenburg, 1st b.	5	3
Price 2nd b	5	2
Byrne s s	5	5
Scott 3rd b.	5	1
Gayle l. f.	4	1
James c. f.	4	1
Twyman r. f.	4	0
Spencer p.	4	0
Burkey	4	2
Total	40	15

Conner, Babcock, Martin, subs.

Pamplin	A B.	R.
Baldwin 2nd b.	6	2
Thornton c.	6	0
Paulett V. P. 1st b.	6	0
Carwile 3rd b.	6	2
Loving s s.	6	1
Dickerson l. f.	5	3
Moran c. f.	5	2
McCall r. f.	5	2
Pugh p.	5	1
Total	50	13

Paulett E. L., sub.

There were many hits made and good running was one of the exciting features of the game. Several collissions occurred, but no bones were broken. Southall, of Pamplin umpired basis and Shipman, of Williamsburg, the balls Both were declared to be rotten by players, but spectators as a rule upheld the umpires and the sheriff was on hand to hold the irate batter and baserunner off the umpire. Drs. Twyman and Ould were on hand with bandadges, sticking plaster and liniment to keep the players in the fight, though it took heroic work to hold some of the fat babies up to the finish. Fresh laundried uniforms soon became like dishrags.

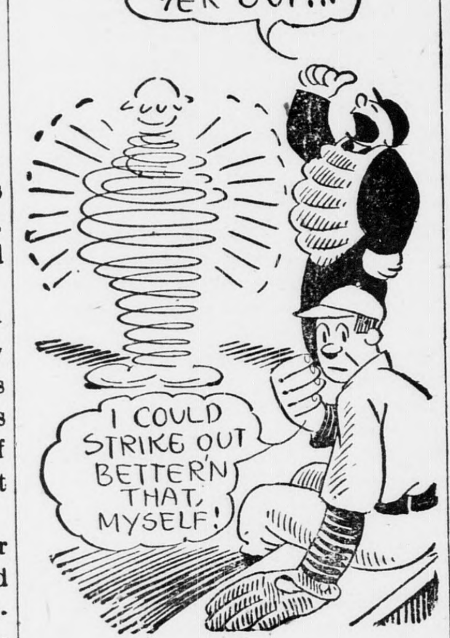
STRIKE THREE-E-E-E-E- YER OUT!!!
I COULD STRIKE OUT BETTER'N THAT, MYSELF!

M. Ump. batter and catcher talk it over

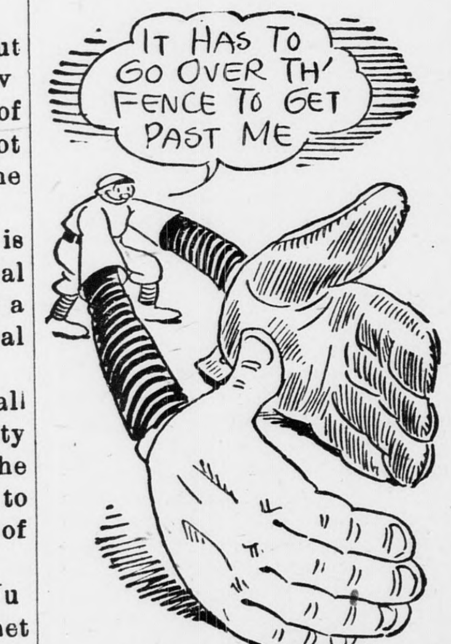
IT HAS TO GO OVER TH' FENCE TO GET PAST ME

Vernon is no mean 1st baseman

Vernon Paulett appeared as manager for Pamplin and he was continually on the job, and none of the umpires dared dispute with his satanic magisty.

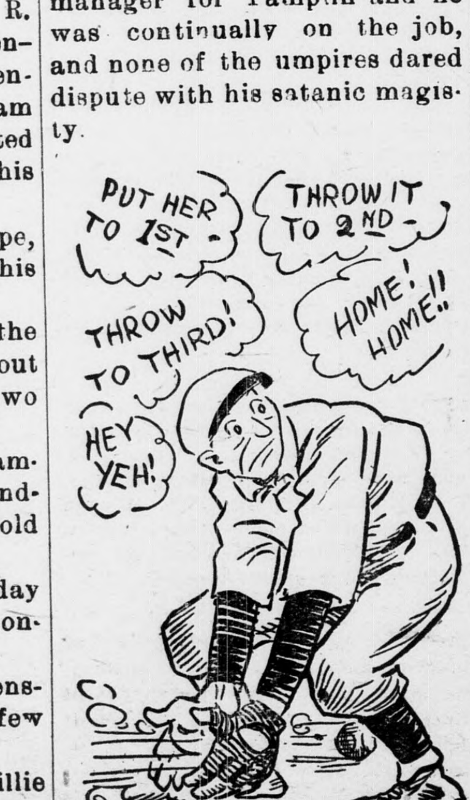
PUT HER TO 1ST
THROW IT TO 2ND
THROW TO THIRD!
HOME! HOME!!
HEY YEH!

Advice Wasted.

Charlie James (yellow boy) always uneasy,

There was a good crowd of rooters from Pamplin along who never lost heart for their gallant and weary travelers. Among this crowd there were some pretty Rebeccas who were game to the last

Appomattox took a lead on the visitors and held it to the finish although the fans showed uneasiness as the visitors began to pound the ball and renew their vigor towards end of the game.

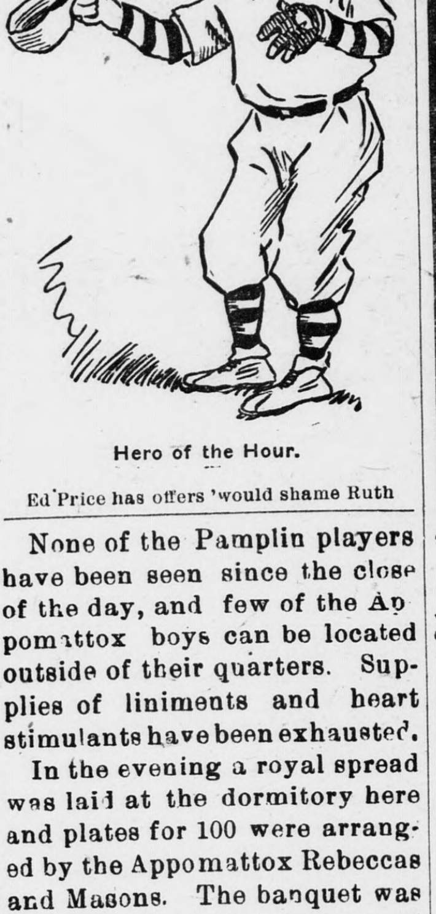

Hero of the Hour.

Ed Price has offers 'would shame Ruth

None of the Pamplin players have been seen since the close of the day, and few of the Appomattox boys can be located outside of their quarters. Supplies of liniments and heart stimulants have been exhausted.

In the evening a royal spread was laid at the dormitory here and plates for 100 were arranged by the Appomattox Rebeccas and Masons. The banquet was complete and the lecture of Dis. Grand Master Dansport, of Burkeville was pronounced a master piece.

The editor of this paper asks for a reserve seat at your next game, and if there are to be any fights or crows to pull do it now, that he may recuperate in time for next game.

"111" cigarettes

They are GOOD! 10¢

Buy this Cigarette and Save Money

STATEMENT OF THE FINANCIAL CONDITION OF STATE BANK OF PAMPLIN INCORPORATED, LOCATED AT PAMPLIN, IN THE COUNTY OF APPOMATTOX, STATE OF VIRGINIA, AT THE CLOSE OF BUSINESS JUNE 30, 1922, MADE TO THE STATE CORPORATION COMMISSION.

RESOURCES.	
Loans and Discounts	$239,578 95
Overdrafts, secured, 441 75; unsecured $281 85	723 60
Bonds, Securities, etc., owned, including premium on same	2,950 00
Banking house and lot	21,560 00
Other real estate owned	1,000 00
Furniture and Fixtures	9,950 00
Cash and due from Banks	69,520 65
Due from Treas. Charlotte Co	960 00
Due from U. S. Government	445 91
TOTAL	$346,569 11
LIABILITIES.	
Capital stock paid in	$25,000 00
Surplus fund	25,000 00
Undivided profits, less amount paid for interest, expenses and taxes	1,792 14
Dividends unpaid	1,560 00
Individual deposits, subject to check	78,630 07
Savings deposits	160 16
Time Certificates of deposit	213,092 58
Cashier's checks outstanding	1,496 46
Reserved for accrued interest on deposits	1,205 95
Reserved for accrued taxes	1 0 00
TOTAL	$346,569 11

I, S Pierce Loving, Cashier, do solemnly swear that the above is a true statement of the financial condition of State Bank of Pamplin, Incorporated, located at Pamplin in the county of Appomattox,State of Virginia, at the close of business on the 30th day of JUNE 1922,to the best of my knowledge and belief

S PIERCE LOVING
Cashier

Correct—Attest:

W C FRANKLIN
J S DORSEY
R D BALDWIN
Directors

State of Virginia, County of Appomattox
Sworn to and subscribed before me by S. Pierce Loving, cashier, this 5th day of July 1922.

W R BRIGHTWELL Notary Public.
My commission expires March 25, 1924.

Statement of the financial condition of The Bank of Appomattox, located at Appomattox, in the county of Appomattox, State of Virginia, at the close of business June 30, 1922, made to the State Corporation Commission.

RESOURCES.	
Loans and discounts	$305,981 37
Overdrafts, secured none; unsecured, $72 12	72 12
Bonds, securities, etc., owned, including premium on same	180 08
Banking house and lot	3,858 72
Furniture and fixtures	2,849 44
Cash and due from banks	33,913 53
Gov't Bonds Deposited	6,500 00
Total	$353,355 26
LIABILITIES.	
Capital stock paid in	$20,000 00
Surplus fund	32,000 00
Undivided profits, less amount paid for interest, expenses and taxes	4,302 72
Dividends unpaid	
Individual deposits, subject to check	93,697 97
Time certificates of deposit	180,988 96
Cashier's checks outstanding	754 90
Total of all deposits, $275,441 83	
Bills payable, including certificates of deposit representing money borrowed	13,000 00
Reserved for accrued interest on deposits	1,934 75
Reserved for accrued taxes	175 96
Bond account	6,5'0 00
Total	$375,295 35

I, R L. Burke, Cashier, do solemnly swear that the above is a true statement of the financial condition of The Bank of Appomattox located at Appomattox, in the County of Appomattox, State of Virginia, at the close of business on the 5th day of May 1922, to the best of my knowledge and belief

R. L. BURKE,
Cashier

Correct—Attest:

J. E. SEARS
CHAS. F. JAMES
L. E. SMITH
Directors.

STATE OF VIRGINIA, COUNTY OF APPOMATTOX.
Sworn to and subscribed before me by R. L Burke this 8th day of July, 1922.

E. M. BURKE, Notary Public.
My commission expires 2-10-23

"Of the people—For the people"

Westmoreland Davis

Candidate for

United States Senator

in the Democratic Primary, August 1st, 1922.

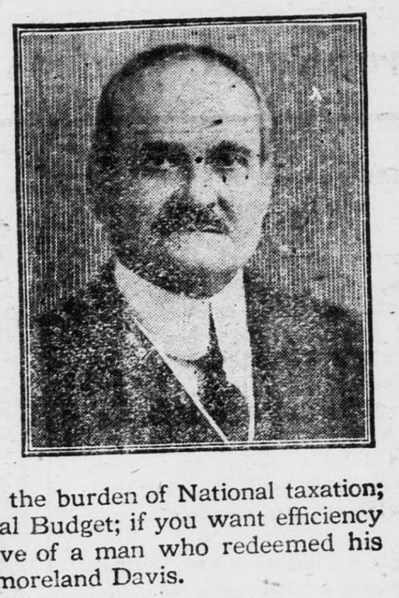

If you favor relief from the burden of National taxation; if you believe in a real National Budget; if you want efficiency in Government; if you approve of a man who redeemed his pledges 100%, vote for Westmoreland Davis.

If you want a fearless, courageous Statesman, a man not afraid; a man who has fought, unceasingly, the farmers' battles for twenty years, vote for Westmoreland Davis.

This is the peoples' and farmers' fight against the "Ring". Help to smash this "Machine" by voting for Westmoreland Davis.

Westmoreland Davis Campaign Committee
Box 1904, Richmond, Va.

See Clement about the sale of anything

Ever at It.

A woman is never satisfied. If she isn't trying to get a new man she's trying to make a new man out of the one she's got.

Norfolk and Western

Effective May 28, 1922

Leave Appomattox, Virginia

WESTBOUND.

No. 3, A 1:34 p m for the west and southwest sleeper Norfolk to Cincinnati, and Columbus; Dining car connects at Roanoke for Bristol Stops to take on passengers for beyond Walton

A 12:03 a. m. for Bluefield, Bristol Stops only for passengers for beyond Walton

No. 15, A 2:07 a m for the west and southwest. Sleeper to Bristol, and Columbus Ohio Dining car. Stops to take on passengers for beyond Walton

No. 7 10 31 a m daily for Lynchburg

No. 5, 6:37 p m daily for Lynchburg and Roanoke Parlor car

No. 41 Leaves Lynchburg [Southern Railway Station] 3:30 a m for Bristol and the South. Sleepers to New Orleans. Cafe dining cars

No 25 Leaves Lynchburg [Southern Railway Station] 9:05 a m for Knoxville, Chattanooga, Memphis, Nashville Sleepers. Dining car

EASTBOUND

No. 30, C 3:54 a. m. daily for Petersburg, Norfolk, Richmond Stops to take on passengers for Petersburg or beyond

No. 6, 9:31 a. m. Local daily for Norfolk Connects at Petersburg for Richmond Parlor car

No. 4, D 3:27 p m daily for Petersburg, Richmond Norfolk. Sleeper, Cafe car. Stops to take on passengers for beyond Petersburg

No 8 4:47p m For Petersburg and local stations

For further information apply to agent N & W Railway or

W B BEVILL, Pass Traff Mgr
W C SAUNDERS, Gen Pas Agt
Roanoke, Va.

TINNING and PLUMBING

Have it done by a man who has served an apprenticeship at the business and guarantees his work It won't cost you anymore than you pay a jack-leg

C. A AGEE
Appomattox, Va

PAINT

"Save the surface and you save all"

It is a GOOD INVESTMENT when you buy paint for your building.

It is a BETTER INVESTMENT when you buy

Sherwin-Williams
READY MIXED PAINT.

We have a full line of paints, varnishes and stains and shall be glad to figure with you.

VEHICLES

OUR NEW STOCK OF
Buggies, Surreys, Spring Wagons, &c.
is high in quality but VERY MUCH LOWER in price.
Come in and look our stock over or write us.

Hardware, Roofing, &c.

Hill Buggy & Wagon Company

LYNCHBURG VA. BRANCH STORES—Lovington and Amherst.

The Big June Clearence Sale

If you want to save some real money don't fail to attend our June Clearence Sale. Men's Women's and Children's Shoes and Oxfords all going at a price lower than 10 years back.

700 prs. Women's low shoes broken sizes pumps and ties small sizes Sale $1
Table No. 2—Women's tan and black low shoes medium and high heels $4 to $6 Sale $.95
Table No. 3—Women's low shoes pat tan and kid lace pumps and straps Sale $2.95
Table No. 4—Women's low shoes all styles and leather low and medium Sale $3.45
Table No. 5—Women's low shoes all colors and styles $5 to $7 grades $3.95
One thousand prs. ladies' white low shoes all style heels straps ties pumps almost ½ price Sale 98c to $3 45
169 prs. baby low shoes black tan and white sizes up to 8 Sale 98c
200 prs. children's low strap gun metal sizes 8½ to 12 Sale $1 19
300 prs. Misses pat pumps sizes 12 to 1 for the girls Sale $1 37
600 prs. mens Society King shoes tan and black all style toes Sale $3 95
300 prs. mens oxfords tan and black all high grade welt shoes Sale $2.95
250 prs. mens low and high top shoes Americas Bench made and Society King Sale $3.45
275 prs. mens shoes and oxfords $5 to $7 grade Sale $3 95
185 prs. mens shoes and oxfords These are all tan leather and the very best grade Sale $4.95
215 prs. mens work shoes not very heavy Sale $2.95

WILL WHITE CO.,

1101 Main Street LYNCHBURG VA

Condensed Statement of Financial Condition of

State Bank of Pamplin, Inc.,

PAMPLIN, VA.,
at close of business February 14, 1922:

RESOURCES:	
Loans and Securities	$ 283,316 24
Banking House and Lot	21,884 28
Other Real Estate	1,000 00
Furniture and Fixtures	10,465 34
Cash on hand and in banks	86,626 62
Other items of resource	1,231 34
Total	$ 404,523 82
LIABILITIES:	
Capital Stock	$ 25,000 00
Surplus and Profits	26,551 64
Bills Payable	NONE
DEPOSITS	352,972 18
Total	$ 404,523 82

The first Bank in Appomattox County to show published Reserve of over $400,000.00.

Largest Bank in Appomattox County.

4 per cent interest paid on time deposits—compounded quarterly

Her Money Was Gone!

An old woman who lived alone had kept nearly $2,000 00 in currency around her house for years. She was afraid of banks.

Last fall she became seriously ill, and——

No, she didn't die But when she went to look for the cash it was gone! Fortunately some honest friends had found it while she was unconscious and had deposited it to her credit in a bank.

This woman has now decided that after all the bank is the safest place, and, besides, her money is not idle any longer. It is now earning 4 per cent for its owner.

Let us put your money to work for you.

THE FARMERS NATIONAL BANK
Appomattox, Va.

Hot Weather Clothes and Straw Hats

Genuine Palm Beach Suits $9.75
Men's Cool Suits $9 75 to $19.75
Men's Both Season Suits $9.75 to $39.75
Men's All Wool Blue Serge Suits $14.75
Lowest priced all wool blue suits in America.
A few men's suits left at one-half price.
Boy's Suits $4.75 to $14 75
Boy's All Wool Serge Suits $5.95
Special in All Wool Two Pants Suits for boys $9 75
A few boys suits left at one-half price.
Men's Pants $2 00 to $8.50
Men's All Wool Blue Serge Pants $3.50
N. & W. Overalls, 220 Weight $1.50
Good Overalls, 240 Weight $1.00
Youth's Overalls 75c
Boy's Overalls 50c
Full Cut Work Shirts 75c
Dress Shirts 75c to $5.00
Special 80 Square Percale $1.50
Men's Union Suits 59c—75c—$1.00—$1.50.
Boy's Union Suits 50c—75c.

We carry full cut standard merchandise. Any time you buy from us and the goods are not satisfactory you can return and exchange or get your money back. Our motto for this year is Better Value and more Business.

The House That Beats Them All for the Price
Mr. Smith Baxandall, Cutter
ONE PRICE CASH STORE
Shearer Bros
922 Main Street LYNCHBURG, VA

VICTORIES OF PEACE EQUAL THOSE OF WAR

Whether the task is the construction of a colossal harbor improvement project, or the administration of a newly acquired insular possession, the Department of War is always prepared to bring to the task a high degree of skill and masterful judgment. How "peace hath her victories no less renowned than war" for the military department of the nation is interestingly described and illustrated in one of an instructive series of articles on Our Government now being distributed exclusively by this Institution.

We shall be pleased to see that you receive the complete series, if you will send us your name and address.

State Bank of Pamplin Inc.,
Pamplin, Va.

LEFT SIDE

BOOK SIDE

END